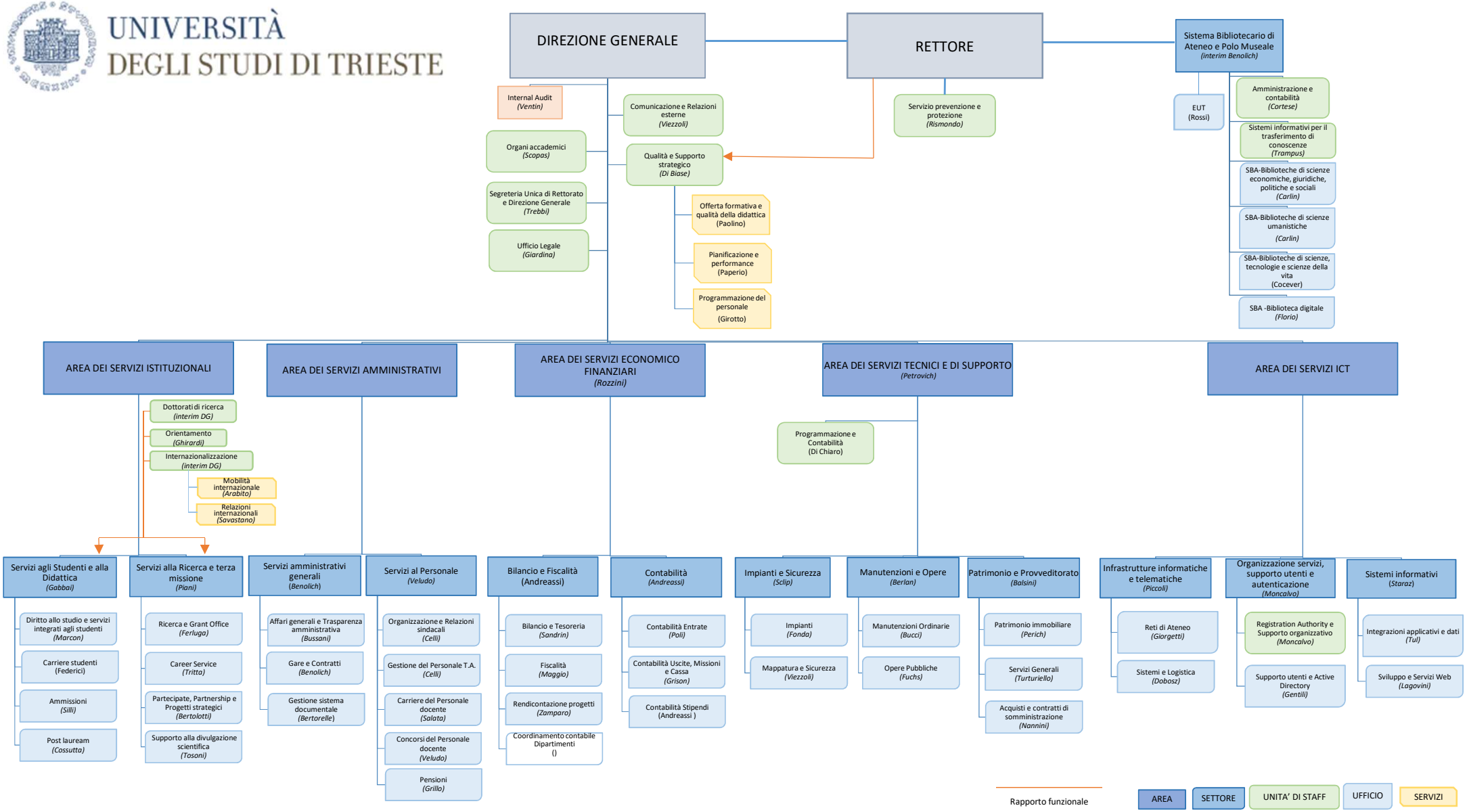UNIVERSITÀ DEGLI STUDI DI TRIESTE